

Special Test - Key

The aim of a Special Test is to traverse the course from the start line, to the finish line in the fastest time by following the course as shown on the test diagram. Penalties are added for striking pylons, or for not stopping astride any of the lines shown. A fail is given for not following the correct route. This can be driving the wrong way round a pylon, or missing a section of the test.

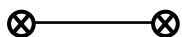

Stop Astride Line

(These are used at starts & finishes of tests as well as some other locations. You must place your 'leading' wheels over the line, but not your 'trailing' wheels, otherwise a penalty will be incurred).

5 Penalty Points

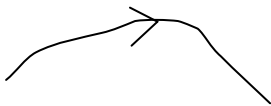

Forward Direction

(Indicates the path around obstacles).



Reverse Direction

(Indicates the path around obstacles whilst reversing).



Pylon

(These are obstacles placed to provide markers of the course to be taken. They can be cones or other manufactured objects. If pylons are struck, even if they do not fall over, a penalty is incurred).

5 Penalty Points



Tyre Wall

(Like natural obstacles, tyres are often placed to provide markers of the course to be followed).

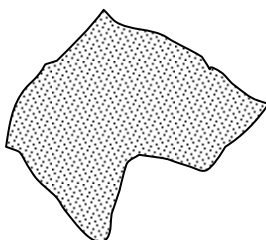

Natural Obstacles

(These indicate natural obstacles such as buildings, rubble, grass areas, walls etc which must be avoided).